



# Proposed Section 368 Energy Corridors

## Detailed Map Series

### Introduction

This Right of Way State Base Map Series highlights which Proposed Section 368 Energy Corridors follow existing transportation and utility Rights of Way across each of the eleven Western States. The Proposed Section 368 Energy Corridors are represented with a centerline which is not to scale.

Please refer to Part 1: Large Scale Base Map Series for maps with greater detail.

### Using the Detailed Maps

Each State is presented in the following pages alphabetically.

- Energy Corridors Under the Proposed Action
- - - State Boundary
- - - International Boundary

# Proposed Section 368 Energy Corridors - ARIZONA -

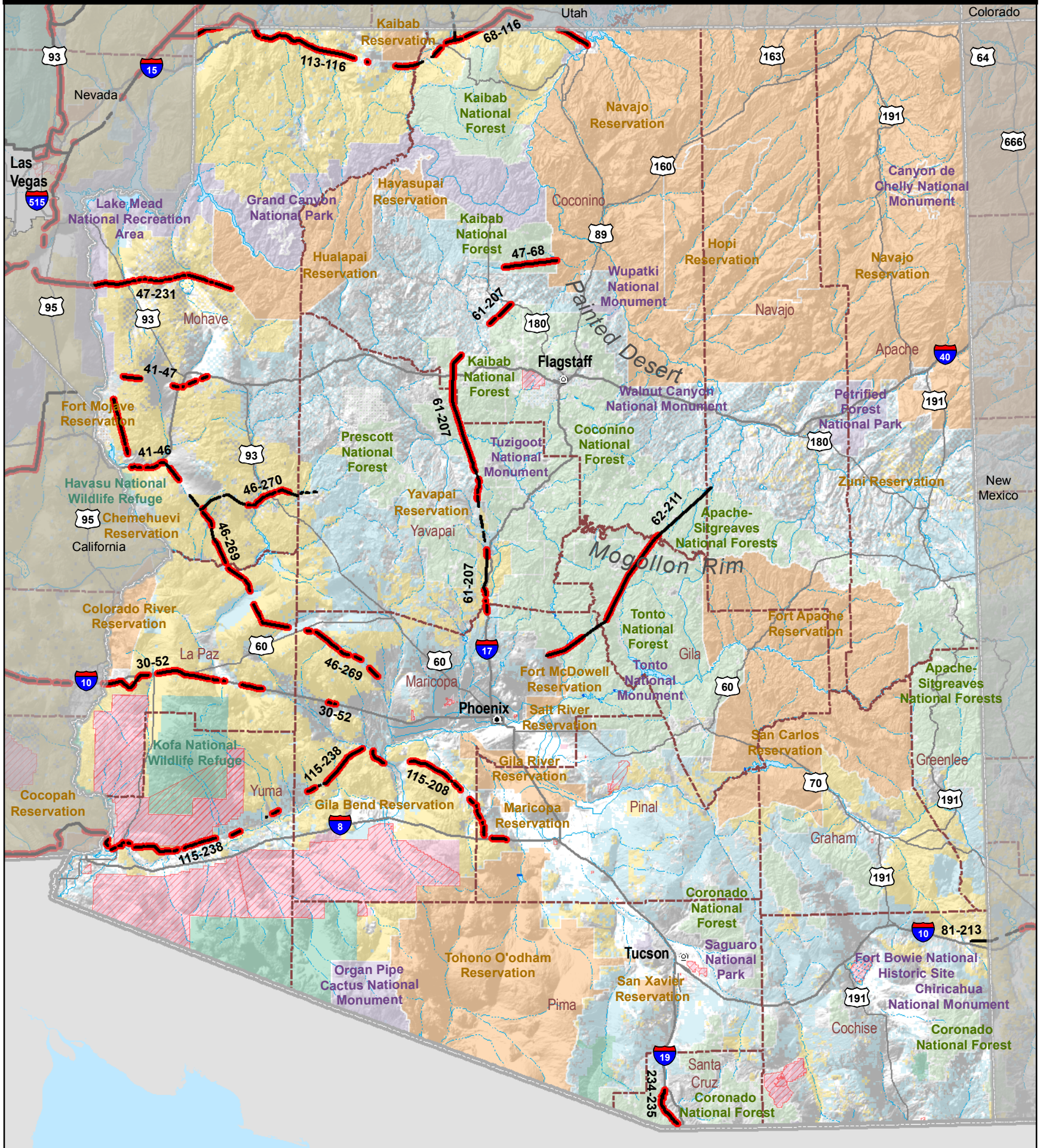

— Energy Corridors under the Proposed Action  
 — Existing Utility/Transportation Right of Ways

--- County Boundary  
 --- State Boundary  
 --- International Boundary

State Owned  
 Tribal Lands  
 DOD Installations and Ranges

**Federal Ownership**

- Bureau of Land Management
- Bureau of Reclamation
- Department of Defense
- Department of Energy
- Fish and Wildlife Service
- National Park Service
- Other
- US Forest Service

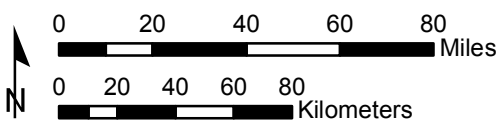

# Proposed Section 368 Energy Corridors - CALIFORNIA -

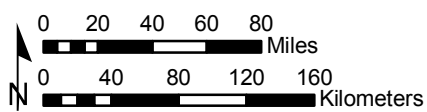

— Energy Corridors under the Proposed Action  
 — Existing Utility/Transportation Right of Ways

--- County Boundary  
 --- State Boundary  
 --- International Boundary

State Owned  
 Tribal Lands  
 DOD Installations and Ranges

**Federal Ownership**

- Bureau of Land Management
- Bureau of Reclamation
- Department of Defense
- Department of Energy
- Fish and Wildlife Service
- National Park Service
- Other
- US Forest Service

PART 4: RIGHT OF WAY STATE BASE MAP SERIES

**Proposed Section 368  
Energy Corridors  
- COLORADO -**

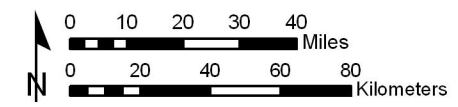
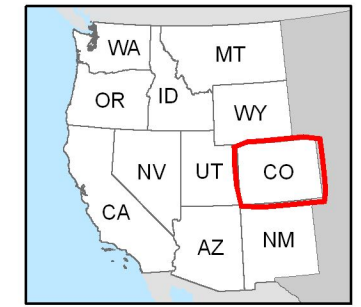
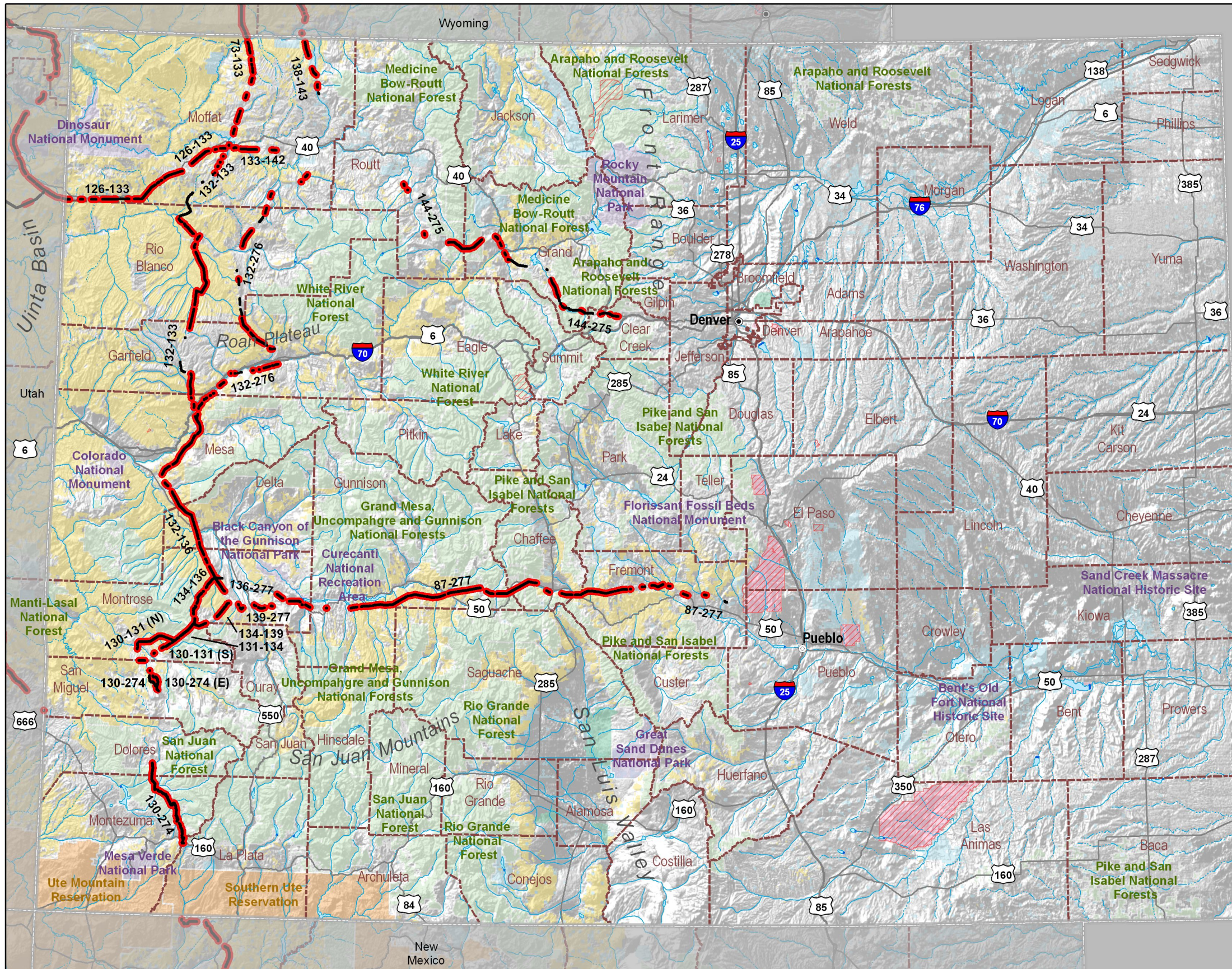

**Legend**

- Energy Corridors under the Proposed Action
- Existing Utility/Transportation Right of Ways

**Legend**

- County Boundary
- State Boundary
- International Boundary
- State Owned
- Tribal Lands
- DOD Installations and Ranges

**Federal Ownership**

- Bureau of Land Management
- Bureau of Reclamation
- Department of Defense
- Department of Energy
- Fish and Wildlife Service
- National Park Service
- Other
- US Forest Service

# Proposed Section 368 Energy Corridors - IDAHO -

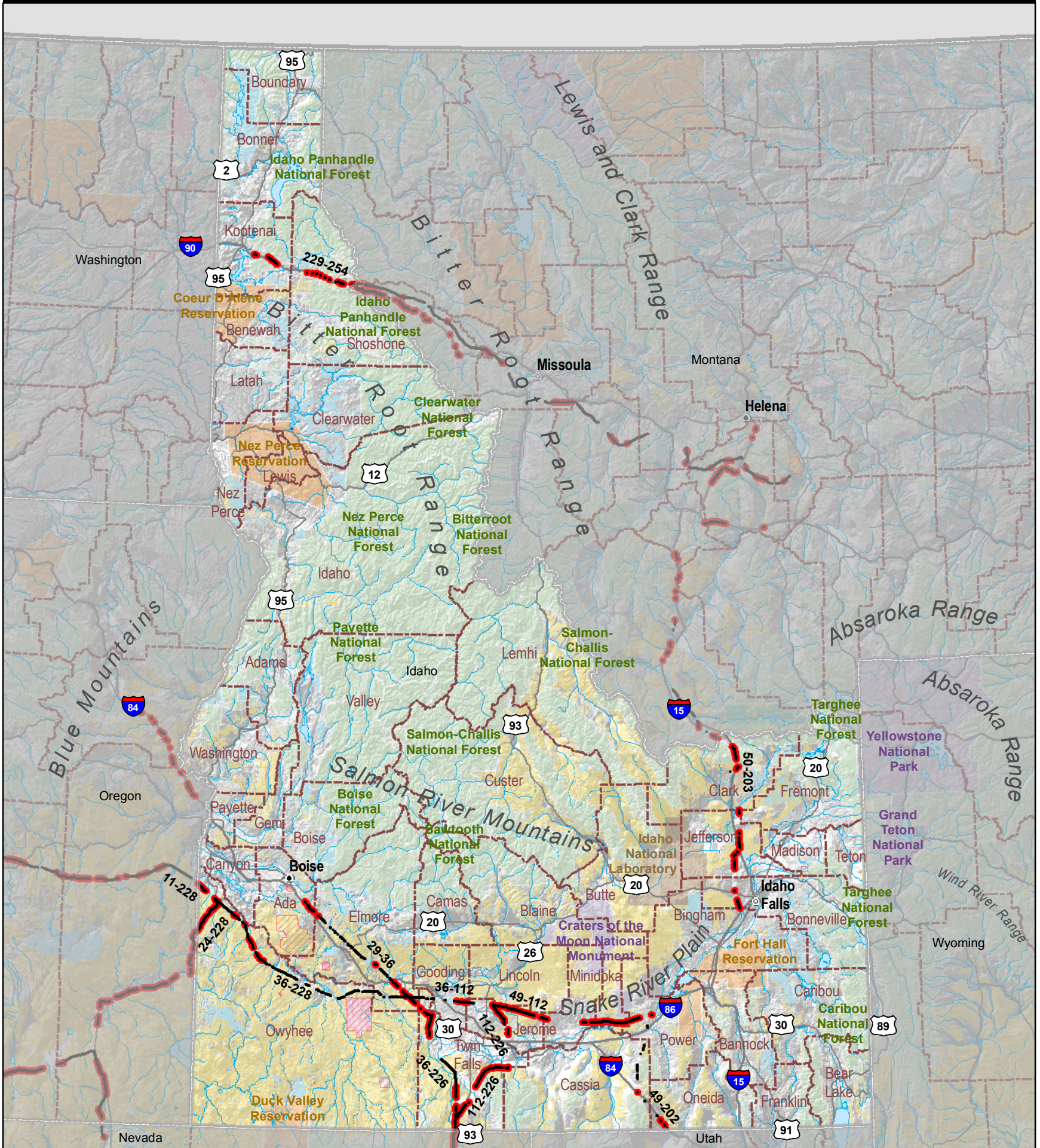

— Energy Corridors under the Proposed Action  
**—** Existing Utility/Transportation Right of Ways

— State Boundary  
 — International Boundary  
 - - - County Boundary

- State Owned
- Tribal Lands
- DOD Installations and Ranges
- Federal Ownership**
- Bureau of Land Management
- Bureau of Reclamation
- Department of Defense
- Department of Energy
- Fish and Wildlife Service
- National Park Service
- Other
- US Forest Service

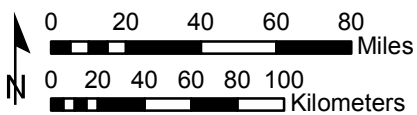

**Proposed Section 368  
Energy Corridors  
- MONTANA -**

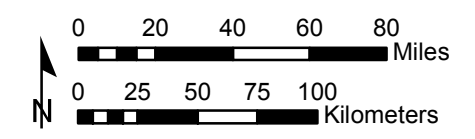
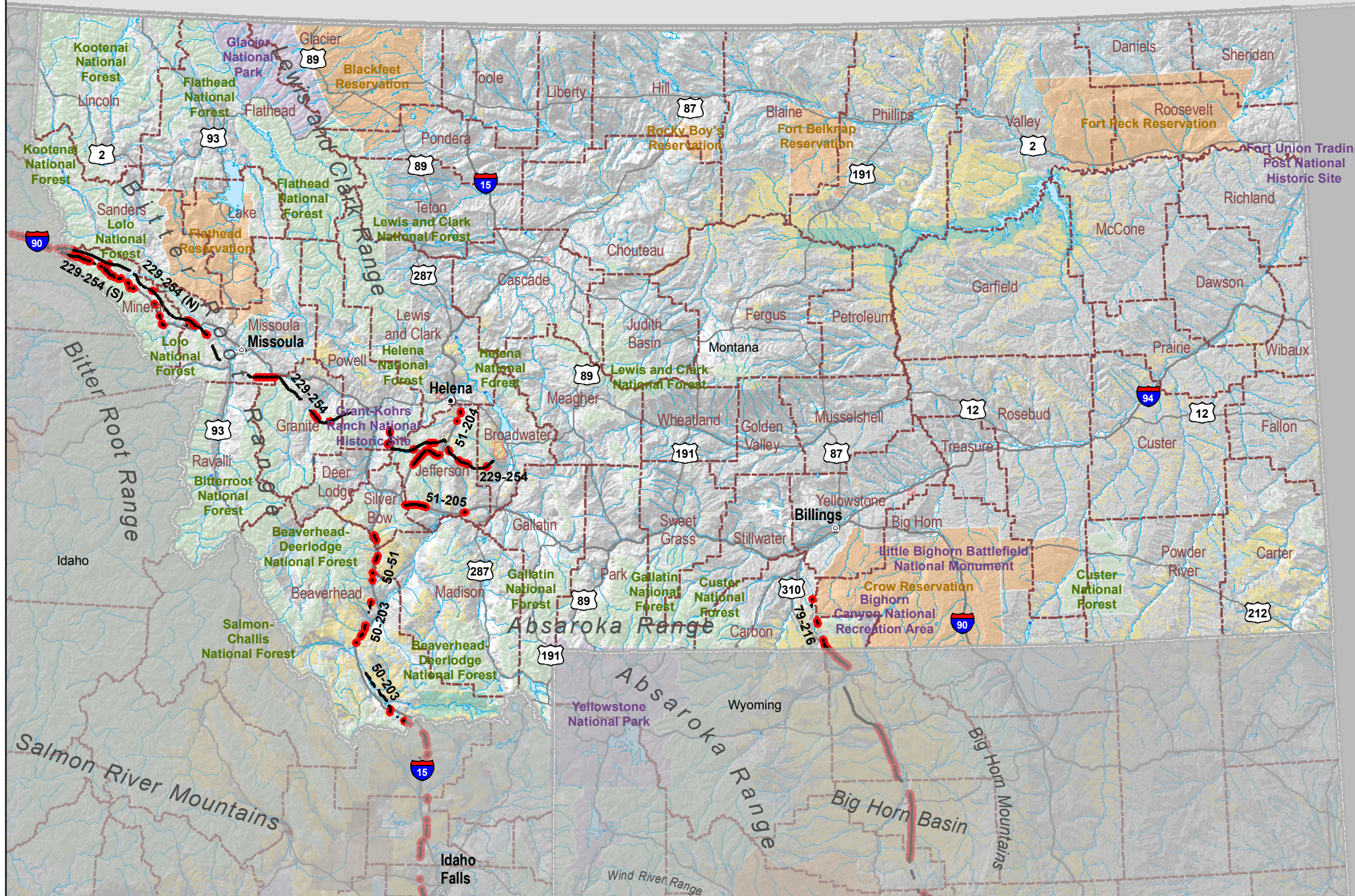

— Energy Corridors under the Proposed Action  
 — Existing Utility/Transportation Right of Ways

--- County Boundary  
 --- State Boundary  
 --- International Boundary  
 State Owned  
 Tribal Lands  
 DOD Installations and Ranges

**Federal Ownership**

- Bureau of Land Management
- Bureau of Reclamation
- Department of Defense
- Department of Energy
- Fish and Wildlife Service
- National Park Service
- Other
- US Forest Service

# Proposed Section 368 Energy Corridors - NEVADA -

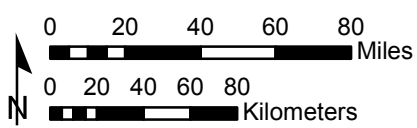
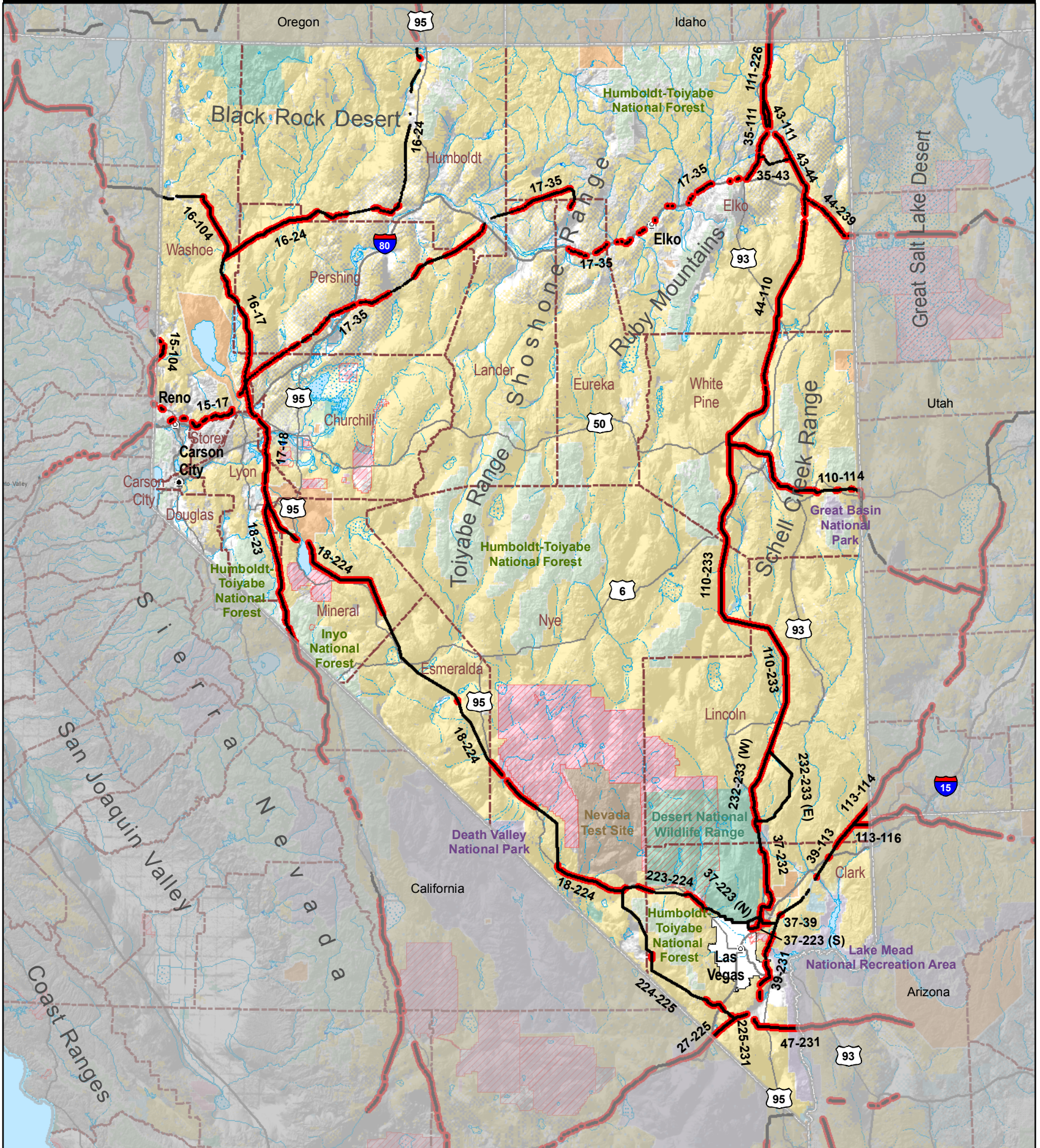

Energy Corridors under the Proposed Action  
 Existing Utility/Transportation Right of Ways

County Boundary  
 State Boundary  
 International Boundary

- State Owned
- Tribal Lands
- DOD Installations and Ranges
- Federal Ownership**
- Bureau of Land Management
- Bureau of Reclamation
- Department of Defense
- Department of Energy
- Fish and Wildlife Service
- National Park Service
- Other
- US Forest Service

# Proposed Section 368 Energy Corridors - NEW MEXICO -

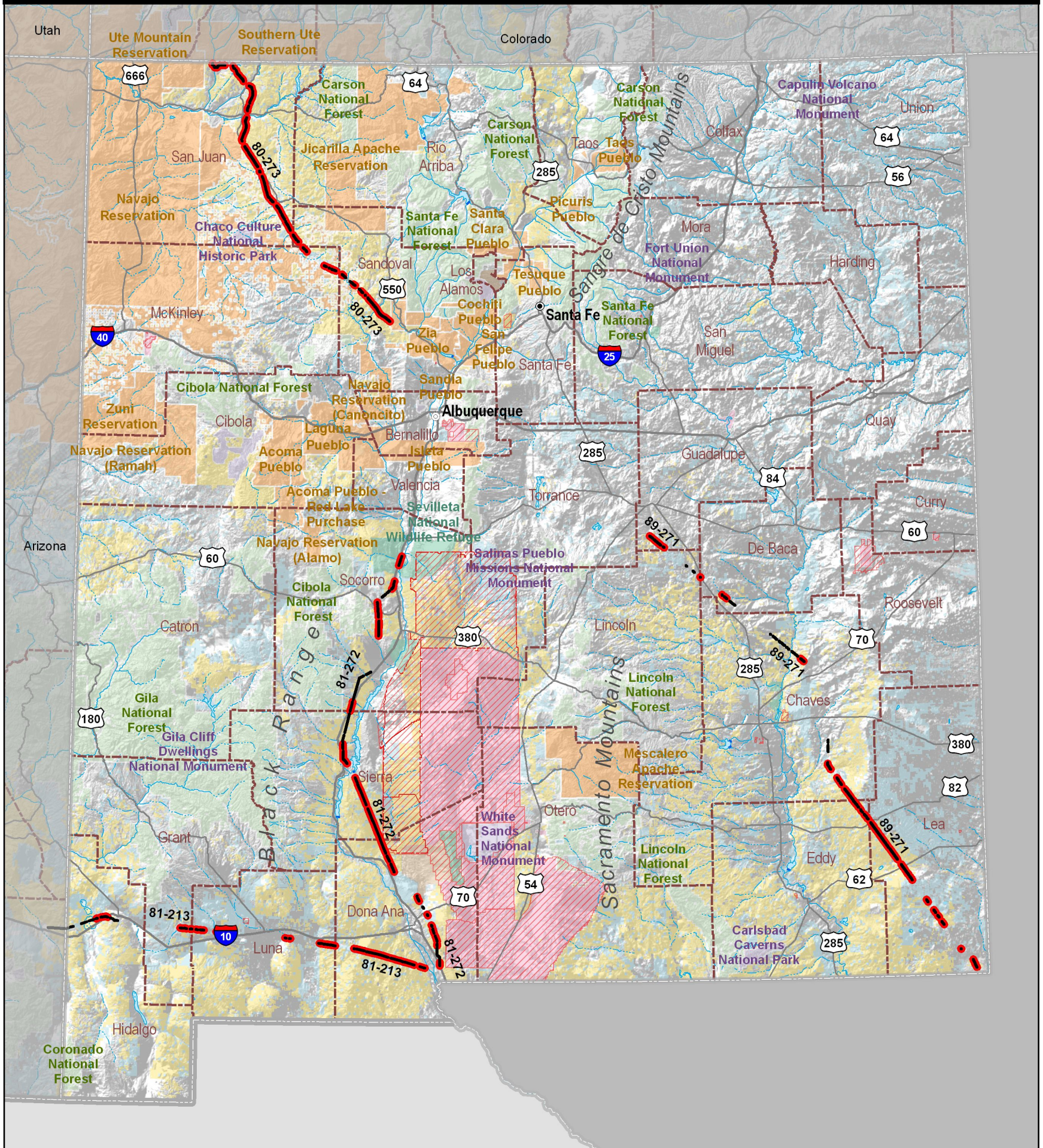

— Energy Corridors under the Proposed Action  
**—** Existing Utility/Transportation Right of Ways

--- County Boundary  
 --- State Boundary  
 --- International Boundary

State Owned  
 Tribal Lands  
 DOD Installations and Ranges

**Federal Ownership**

- Bureau of Land Management
- Bureau of Reclamation
- Department of Defense
- Department of Energy
- Fish and Wildlife Service
- National Park Service
- Other
- US Forest Service

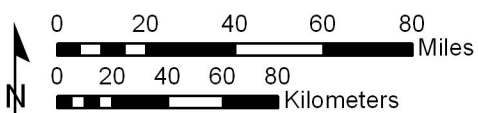



PART 4: RIGHT OF WAY STATE BASE MAP SERIES

**Proposed Section 368  
Energy Corridors  
- OREGON -**

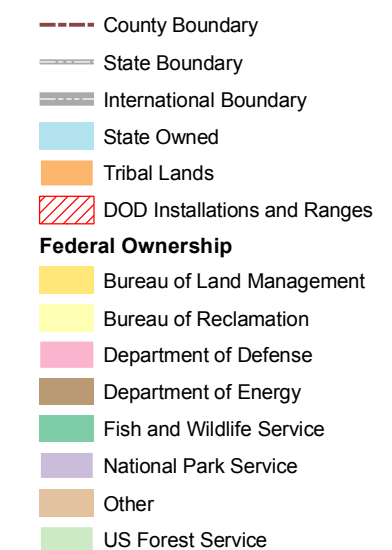
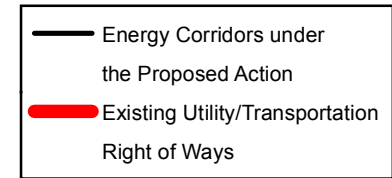
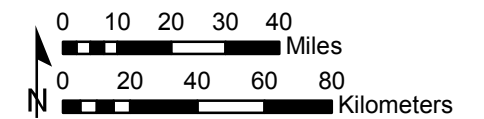
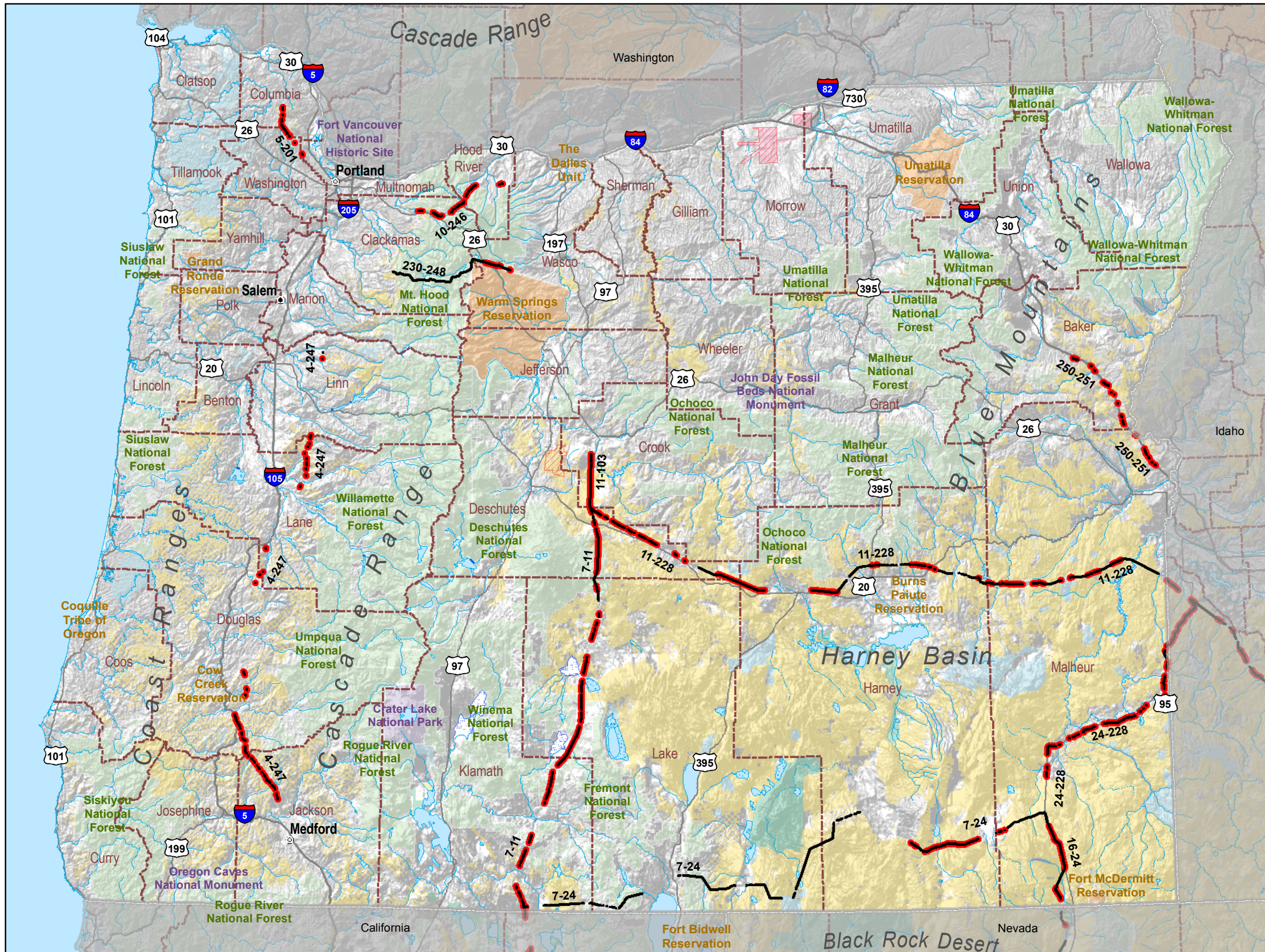

# Proposed Section 368 Energy Corridors - UTAH -



Energy Corridors under the Proposed Action  
 Existing Utility/Transportation Right of Ways

County Boundary  
 State Boundary  
 International Boundary

- State Owned
- Tribal Lands
- DOD Installations and Ranges
- Federal Ownership**
- Bureau of Land Management
- Bureau of Reclamation
- Department of Defense
- Department of Energy
- Fish and Wildlife Service
- National Park Service
- Other
- US Forest Service

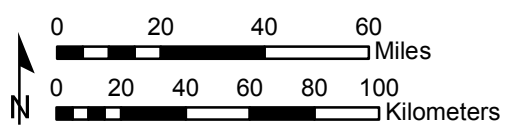

**Proposed Section 368  
Energy Corridors  
- WASHINGTON -**

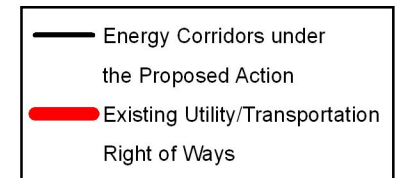
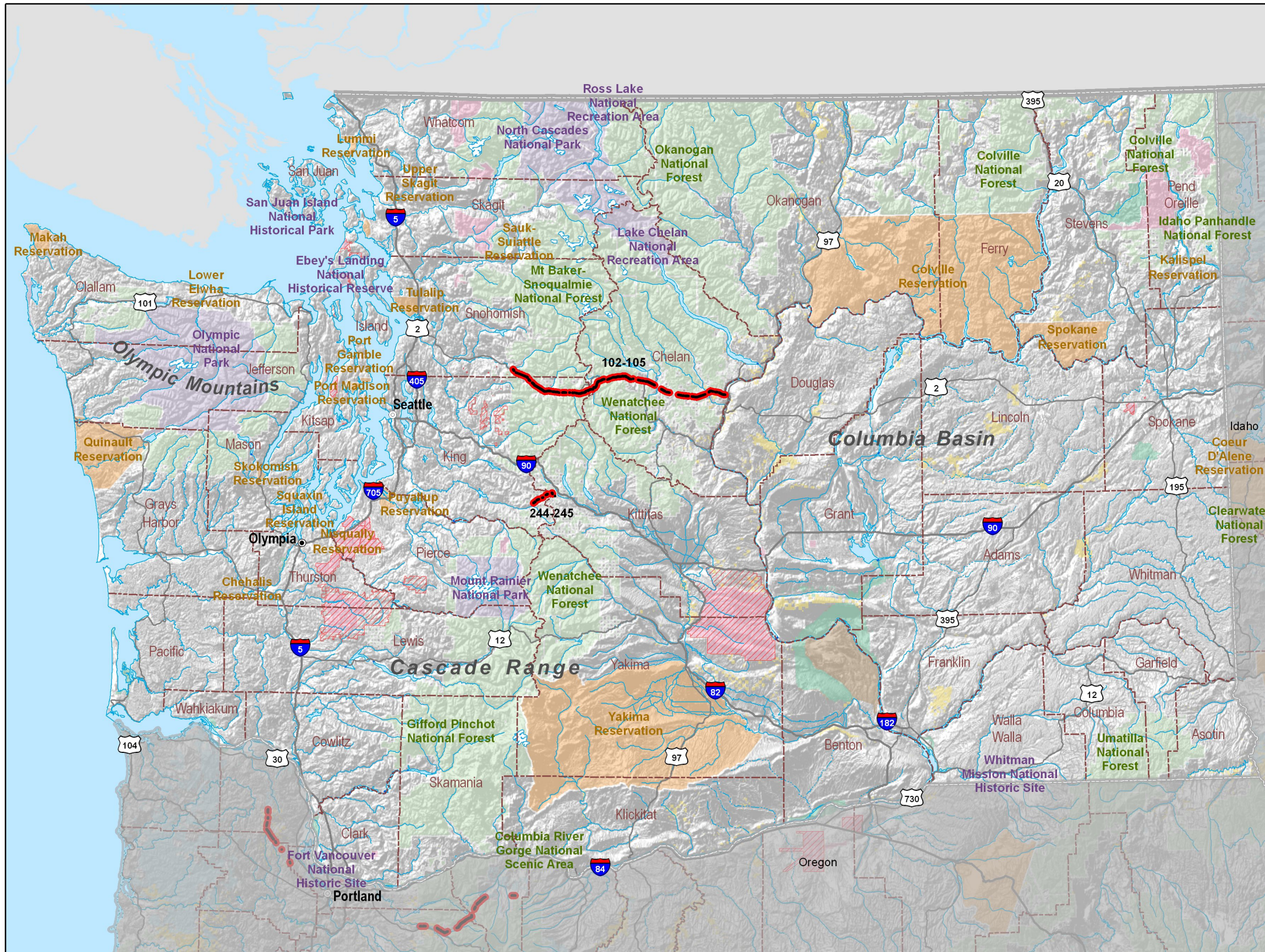

- County Boundary
- State Boundary
- International Boundary
- State Owned
- Tribal Lands
- DOD Installations and Ranges
- Federal Ownership**
  - Bureau of Land Management
  - Bureau of Reclamation
  - Department of Defense
  - Department of Energy
  - Fish and Wildlife Service
  - National Park Service
  - Other
  - US Forest Service

PART 4: RIGHT OF WAY STATE BASE MAP SERIES

**Proposed Section 368  
Energy Corridors  
- WYOMING -**

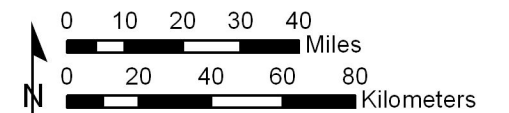
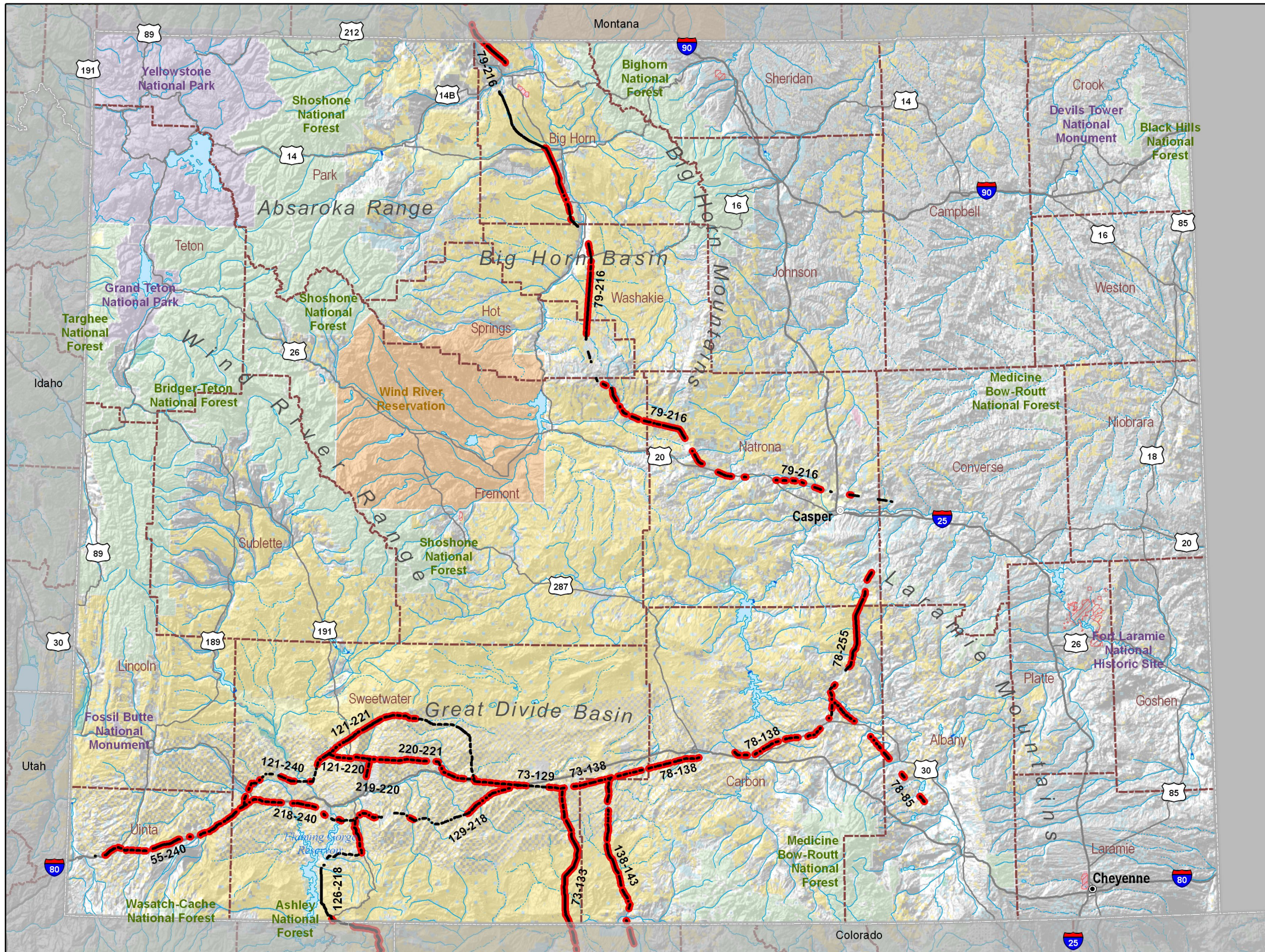

— Energy Corridors under the Proposed Action  
 — Existing Utility/Transportation Right of Ways

--- County Boundary  
 --- State Boundary  
 --- International Boundary  
 State Owned  
 Tribal Lands  
 DOD Installations and Ranges

**Federal Ownership**

- Bureau of Land Management
- Bureau of Reclamation
- Department of Defense
- Department of Energy
- Fish and Wildlife Service
- National Park Service
- Other
- US Forest Service