

**Proposed Section 368  
Energy Corridors  
- MONTANA -**

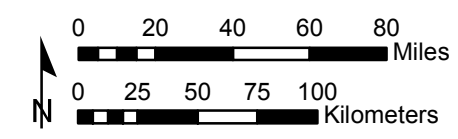
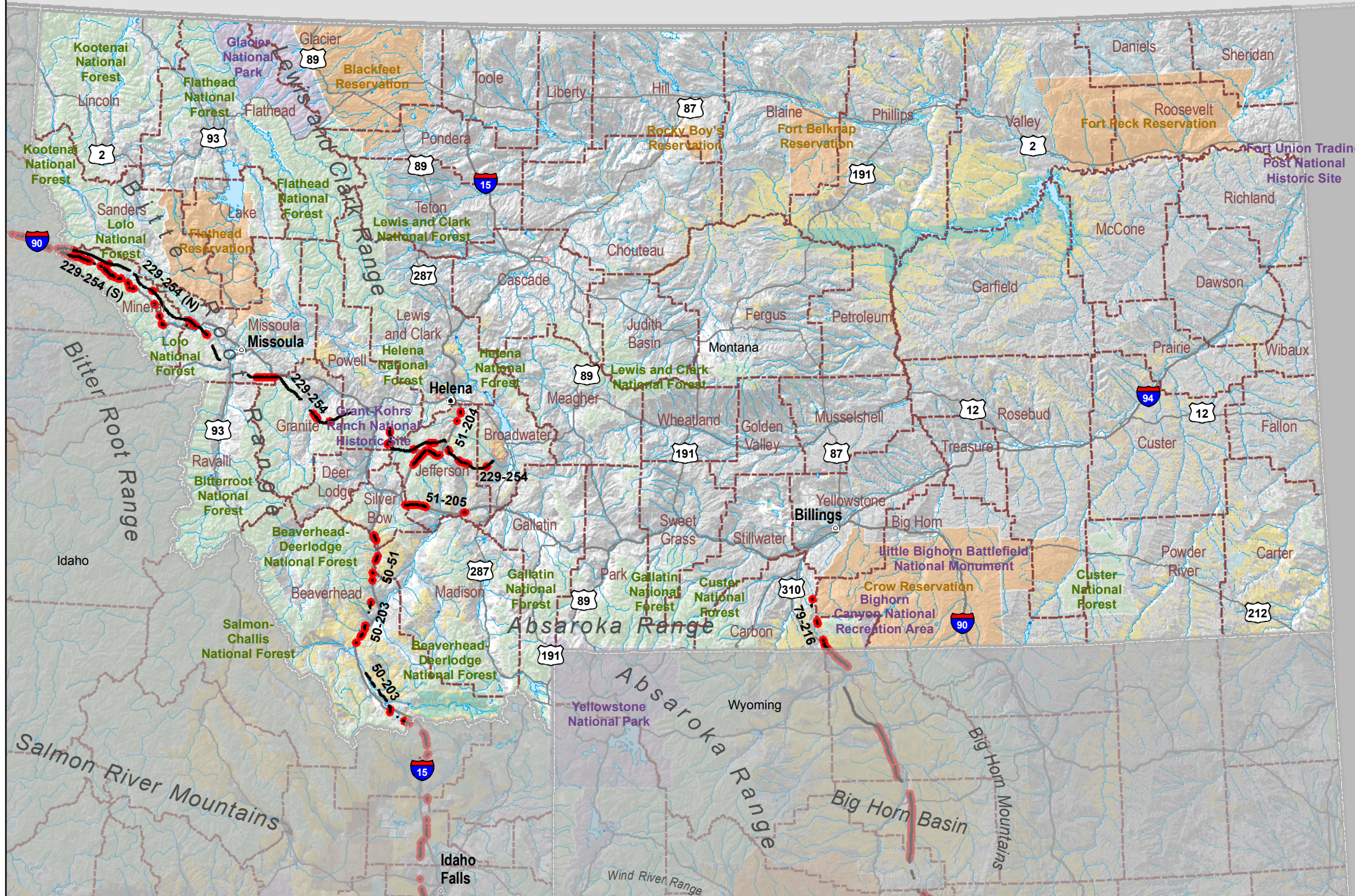

— Energy Corridors under the Proposed Action  
 — Existing Utility/Transportation Right of Ways

--- County Boundary  
 --- State Boundary  
 --- International Boundary  
 State Owned  
 Tribal Lands  
 DOD Installations and Ranges  
**Federal Ownership**  
 Bureau of Land Management  
 Bureau of Reclamation  
 Department of Defense  
 Department of Energy  
 Fish and Wildlife Service  
 National Park Service  
 Other  
 US Forest Service