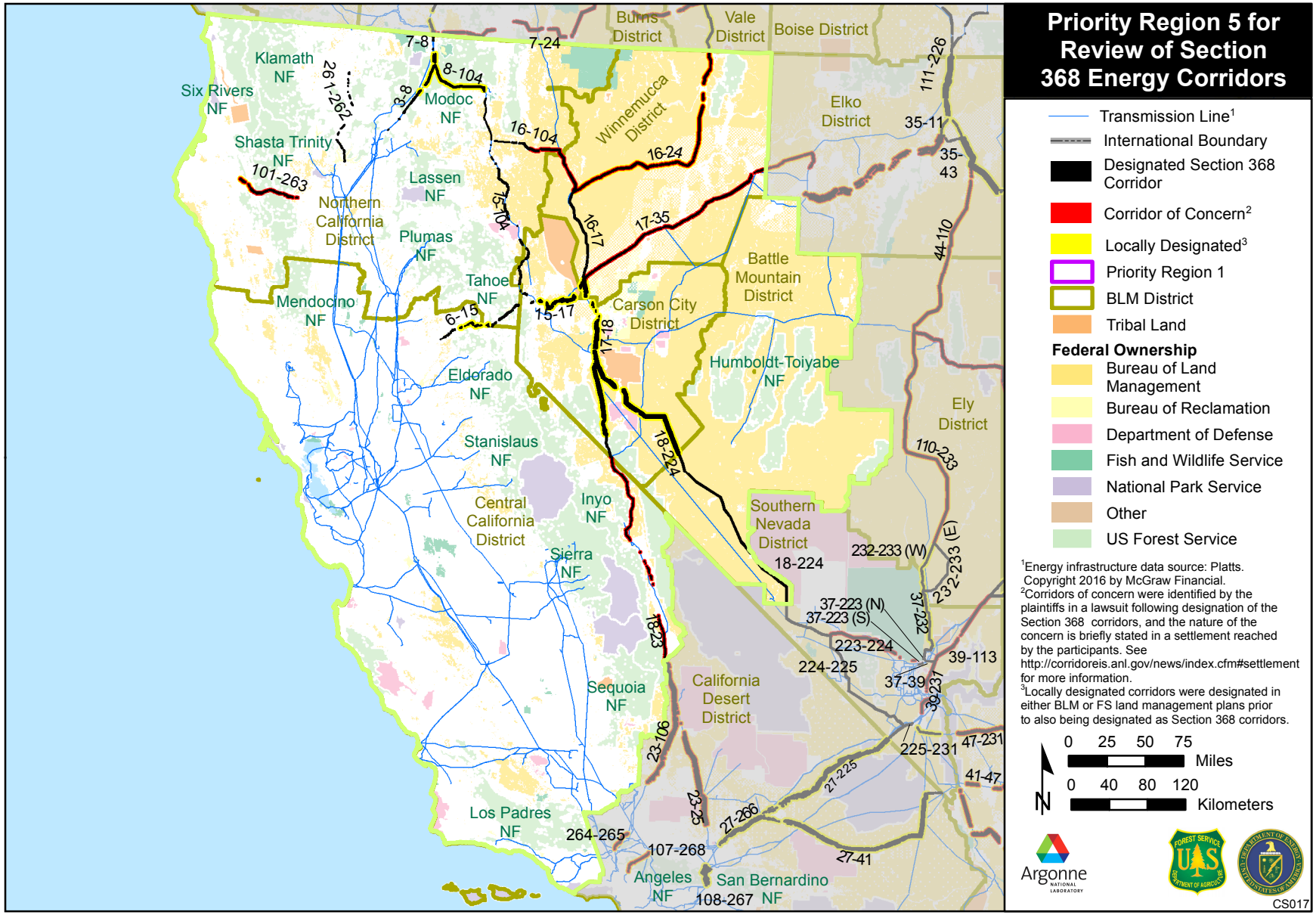
Priority Region 5 for Review of Section 368 Energy Corridors
Transmission Line[1]
International Boundary
Designated Section 368 Corridor
Corridor of Concern[2]
Locally Designated[3]
Priority Region 1
BLM District
Tribal Land
Federal Ownership
Bureau of Land Management
Bureau of Reclamation
Department of Defense
Fish and Wildlife Service
National Park Service
Other
US Forest Service
[1]Energy infrastructure data source: Platts. Copyright 2016 by McGraw Financial.
[2]Corridors of concern were identified by the plaintiffs in a lawsuit following designation of the Section 368 corridors, and the nature of the concern is briefly stated in a settlement reached by the participants. See http://corridoreis.anl.gov/news/index.cfm#settlement for more information.
[3]Locally designated corridors were designated in either BLM or FS land management plans prior to also being designated as Section 368 corridors.
0 25 50 75 Miles
0 40 80 120 Kilometers
N
Argonne NATIONAL LABORATORY
CS017
Burns District
Vale District
Boise District
Elko District
Winnemucca District
Battle Mountain District
Carson City District
Humboldt-Toiyabe NF
Ely District
Southern Nevada District
California Desert District
Klamath NF
Six Rivers NF
Shasta Trinity NF
Modoc NF
Lassen NF
Northern California District
Plumas NF
Tahoe NF
Mendocino NF
Eldorado NF
Stanislaus NF
Central California District
Inyo NF
Sierra NF
Sequoia NF
Los Padres NF
Angeles NF
San Bernardino NF
7-8
7-24
8-104
261-262
3-8
16-104
16-24
111-226
35-11
35-43
101-263
15-104
16-17
17-35
44-110
6-15
15-17
17-18
18-224
110-233
232-233 (W)
232-233 (E)
37-223 (N)
37-223 (S)
37-232
223-224
224-225
39-113
37-39
39-231
18-23
23-106
225-231
47-231
41-47
21-225
23-25
27-266
264-265
107-268
27-41
108-267