Proposed Section 368 Energy Corridors

MAP E7

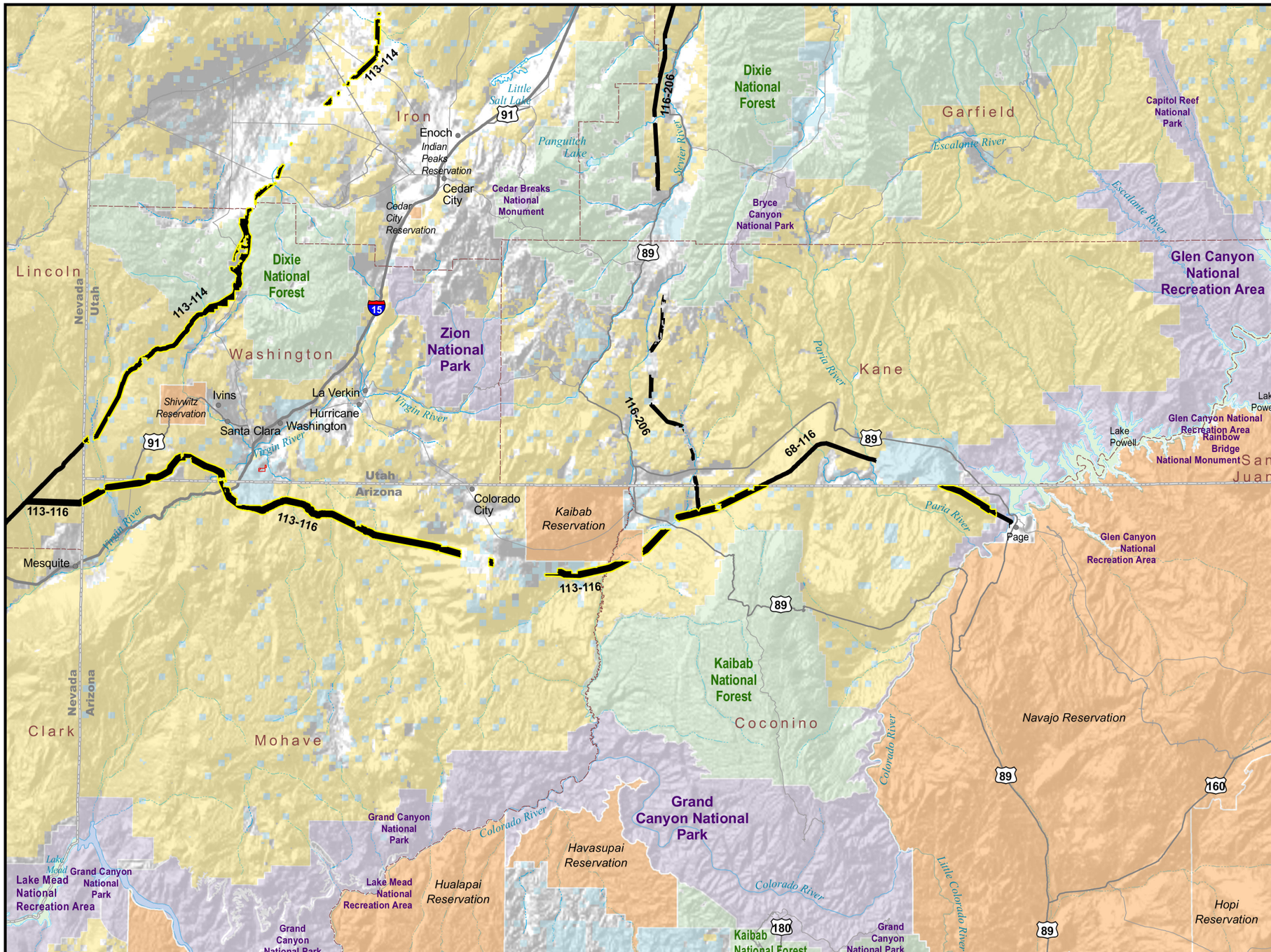

0 5 10 20 Miles

0 10 20 30 Kilometers

Transmission Designation
- Multi-modal
- Electric-only, Upgrade-only
- Electric-only
- Underground-only
- Locally Designated

- County Boundary
- State Boundary
- International Boundary
- State Owned
- Tribal Lands
- DOD Installations and Ranges

Federal Ownership
- Bureau of Land Management
- Bureau of Reclamation
- Department of Defense
- Department of Energy
- Fish and Wildlife Service
- National Park Service
- Other
- US Forest Service

COR091112WS